

57

plan showing the proposed construction in plot no:7 and s.no.8/2, no:174, rajakilpakkam village, saidapet taluk. madras

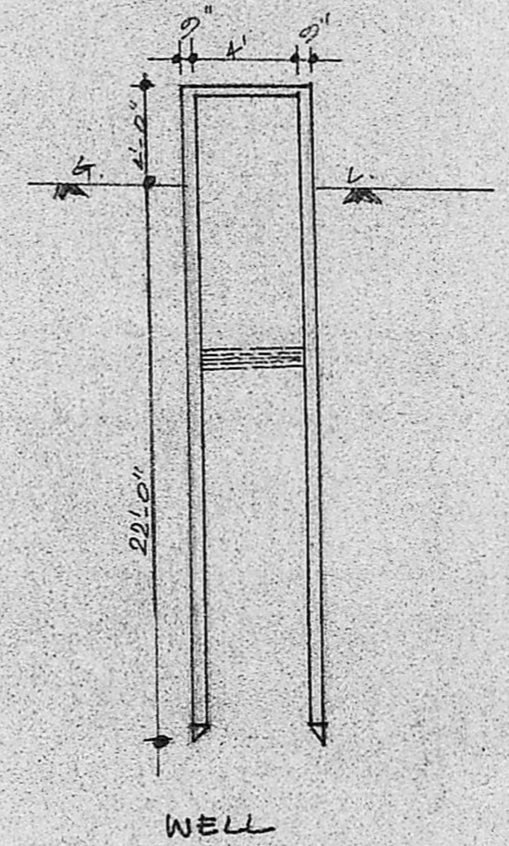
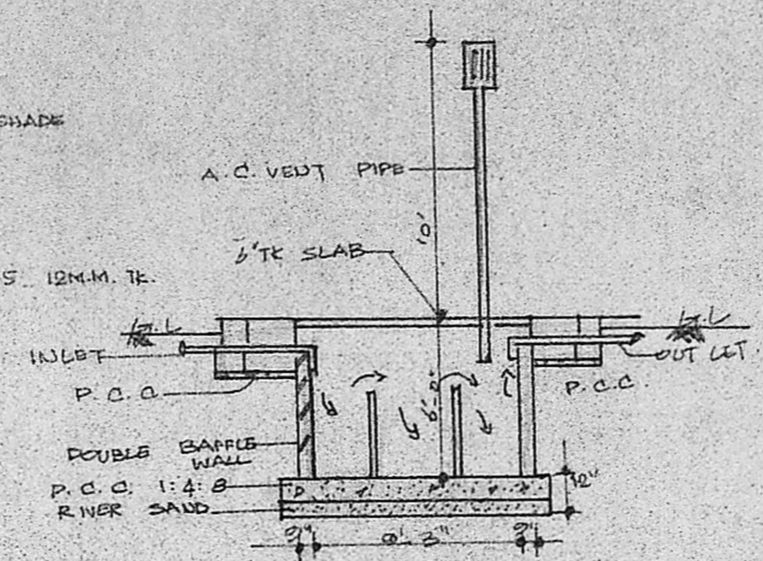
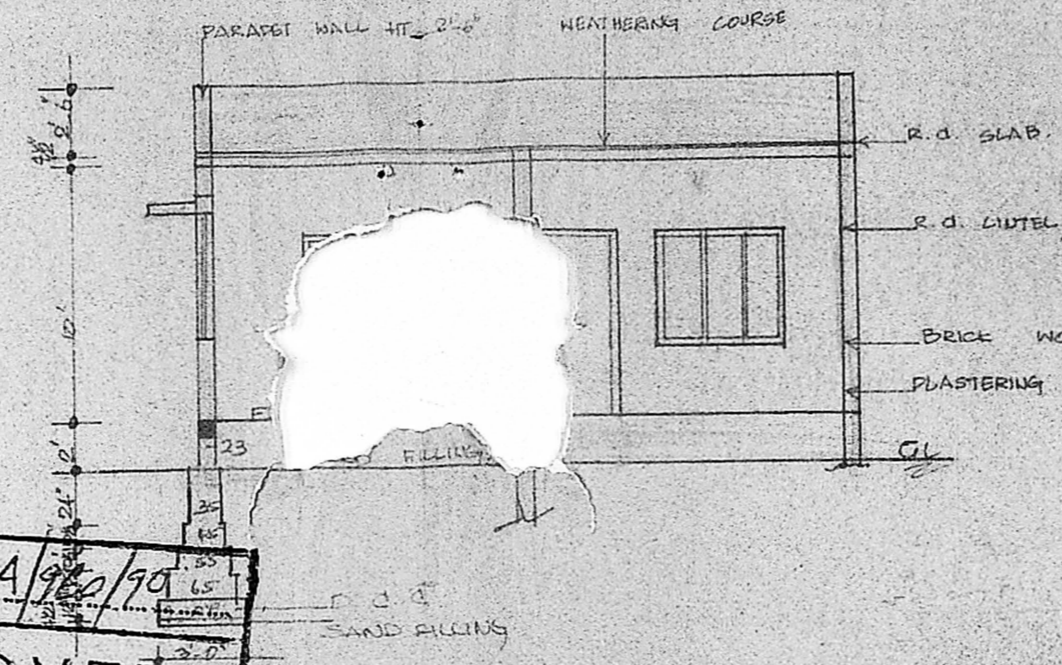
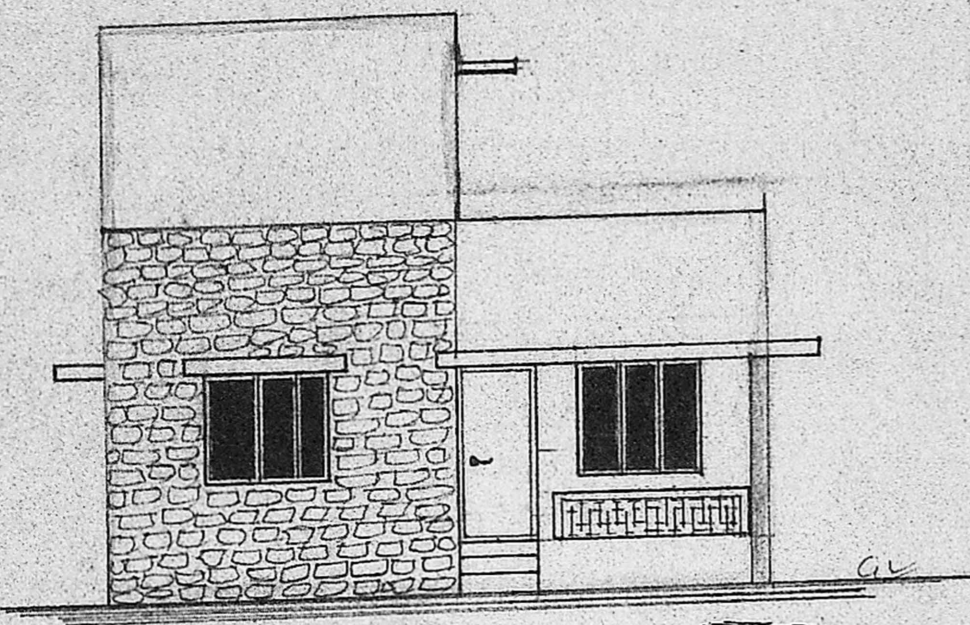

Planning Permit No. A/960/90  
**APPROVED**  
 SUBJECT TO THE CONDITIONS IN THIS OFFICE LETTER.  
 No. AS/10915/90 Date 27/07/90  
 C. R. Ummale  
 FOR MEMBER SECRETARY  
 MADRAS METROPOLITAN DEVELOPMENT AUTHORITY  
 MADRAS. 600 008.

FRONT ELEVATION.

SECTION-AA

SEPTIC TANK

joineries

d	t.w. door	3'-3" X 7'-0"
d1	"	3'-0" X 7'-0"
d2	"	2'-6" X 7'-0"
W1	T.W. WINDOW	6'-0" X 4'-6"
W2	"	5'-0" X 4'-6"
W3	"	3'-0" X 4'-6"
W4	"	6'-0" X 3'-0"
V	T.W. VENT	3'-0" X 2'-0"

COLOURS  
 PROPOSED ROAD   
 BOUNDARY   
 SCALE : 1" = 8'-0" @ 1:100 DATE : 23-10-89

AREA:-  
 TOTAL EXTENT :- 4200 SQ. FT / 390.33M<sup>2</sup>  
 PLOT AREA :- 972 SQ. FT / 90.33M<sup>2</sup>

OWNER:-

K. Krishnarajan, L.C.E.,  
 Consulting Engineer  
 Licensed Surveyor  
 MADRAS CORPORATION &  
 TAMBARAM MUNICIPALITY  
 LICENSE No. 486 (IInd Class)  
 2, Madhav Avenue Kennadu Street  
 N.E. 1, TAMBARAM, MADRAS-600 045

LICENSED SURVEYOR

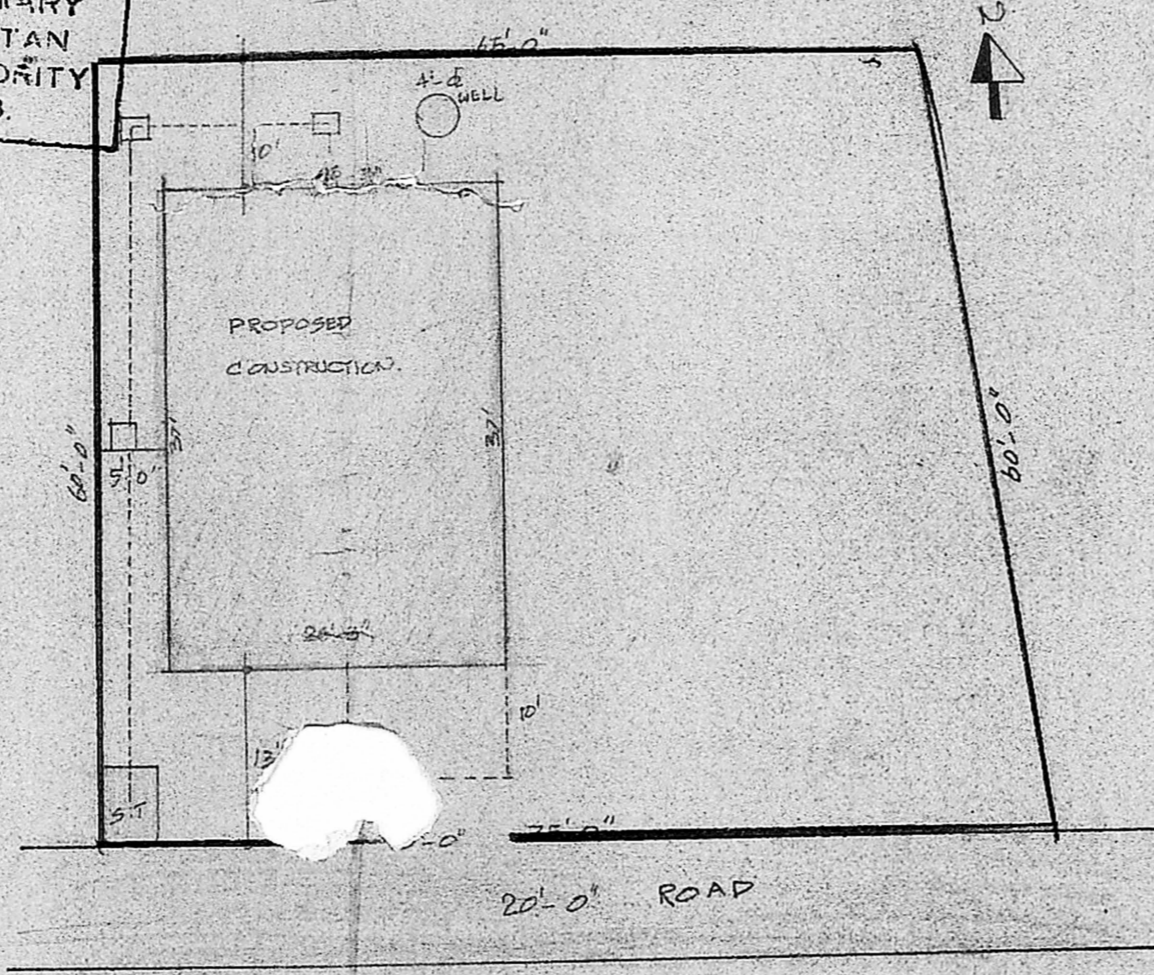
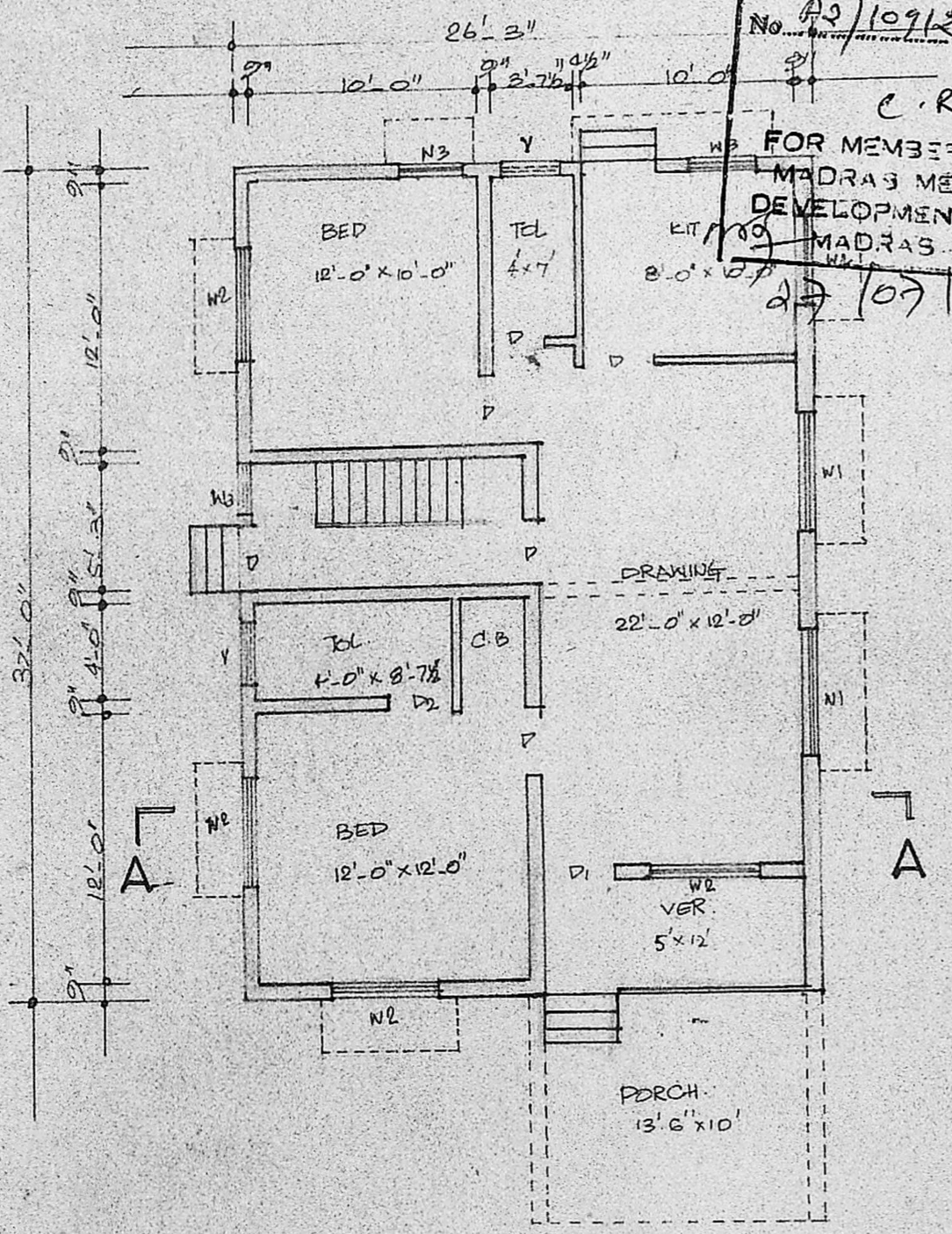

SITE PLAN. SCALE 1" = 16'-0"

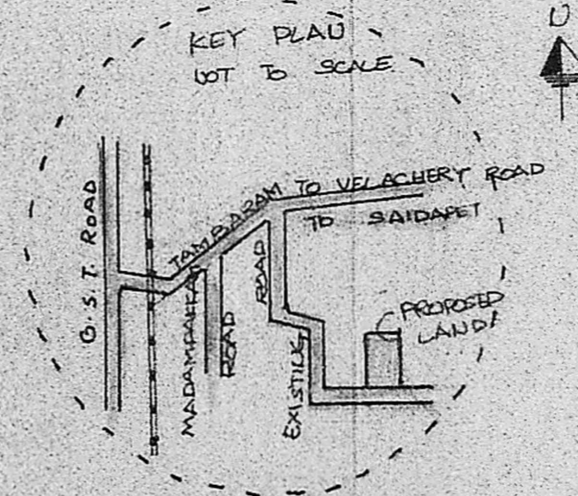

GROUND FLOOR PLAN.